

J.S. BACH

Two Part Inventions

transcription for violin and viola

Classical Sheet Music Downloads®

Virtual Sheet Music PDF files - License Agreement

Carefully read all the terms and conditions of this license agreement prior to use of this document. Use of this document whether all or a portion of this music indicates your agreement to the following terms and conditions.

Virtual Sheet Music grants you, the purchaser, a non-exclusive license to use this score (the »PDF score«), under the terms and conditions stated in this agreement.

You may:

1. make one copy of the PDF score solely for back-up purposes.
2. print this document for your personal use.

You may not:

1. make copies of the PDF score in whole or in part except as expressly provided for in this agreement.
2. make alterations or modifications to the PDF score or any copy, or otherwise attempt to discover the source code of the PDF score.
3. sub-license, lease, lend, rent or grant other rights in all or any copy to others.
4. make verbal or media translation of the PDF score.
5. make telecommunication data transmission of the PDF score.

Terms:

This agreement is effective until terminated. You may terminate it at any time by destroying the PDF score, together with all copies in any form. It will also terminate if you fail to comply with any term or condition in this agreement.

NOTE: when you select Print, be certain to select the "shrink to fit" or "fit to page" option before clicking OK.

For support and assistance:
support@virtualsheetmusic.com
virtual@virtualsheetmusic.com

© 1999-2008 Virtual Sheet Music - All Rights Reserved

Virtual Sheet Music, Classical Sheet Music Downloads and Virtual Sheet Music logo are all registered trademarks of Virtual Sheet Music, Inc. in USA and other countries.

Cover photo:

"Leipzig old conservatoire founded in 1843"

Two Part Inventions

transcription for violin and viola*

transcription by
Fabrizio Ferrari

Invention I

J.S.Bach (1685-1750)

Allegro Moderato

Violin

Viola

3

5

7

9

* originally for harpsichord solo

Two Part Inventions, transcription for violin and viola

11

13

15

17

19

21

Invention II

Allegro Moderato ed Espressivo

Violin

Viola

3

5

7

9

11

Two Part Inventions, transcription for violin and viola

13

15

17

19

21

23

25

Invention III

Allegretto con brio

Violin

Viola

Two Part Inventions, transcription for violin and viola

28

32

38

44

50

55

Invention IV

Allegro

Violin

Viola

6

12

18

23

Two Part Inventions, transcription for violin and viola

29

33

38

44

48

Invention V

Allegro risoluto

Violin

Viola

3

5

7

The fourth system continues the Violin and Viola parts. The Violin part has a more active melodic line. The Viola part continues with its rhythmic accompaniment. The system concludes with a double bar line.

9

Two Part Inventions, transcription for violin and viola

11

13

15

17

19

21

Two Part Inventions, transcription for violin and viola

23

25

27

29

31

Invention VI

Allegretto espressivo

Violin

Viola

6

12

18

23

28

Two Part Inventions, transcription for violin and viola

32

37

42

47

53

58

Invention VII

Allegro deciso

Violin

Viola

Two Part Inventions, transcription for violin and viola

11

3

14

16

18

20

22

Invention VIII

Vivace brillante

Violin

Viola

4

7

10

14

Two Part Inventions, transcription for violin and viola

17

V

20

23

26

29

32

Invention IX

Allegro moderato ed espressivo

Violin

Viola

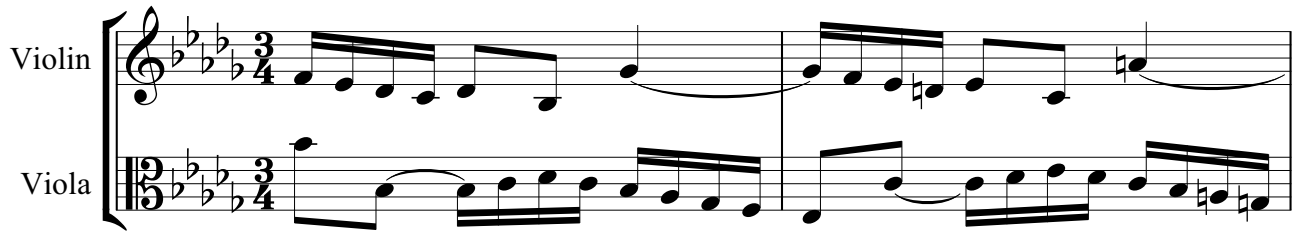

3

6

9

12

15

3

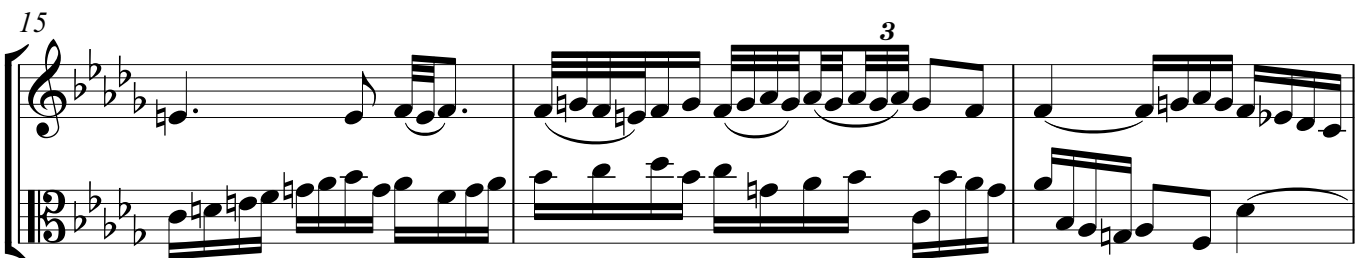

Two Part Inventions, transcription for violin and viola

18

21

24

27

30

32

Invention X

Vivace

Violin

Viola

3

6

9

12

15

Invention XI

Allegro moderato

Violin 

Viola 

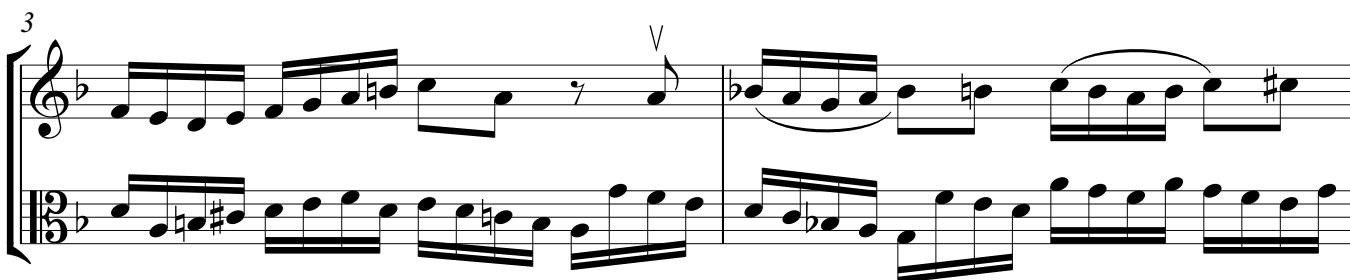
3 

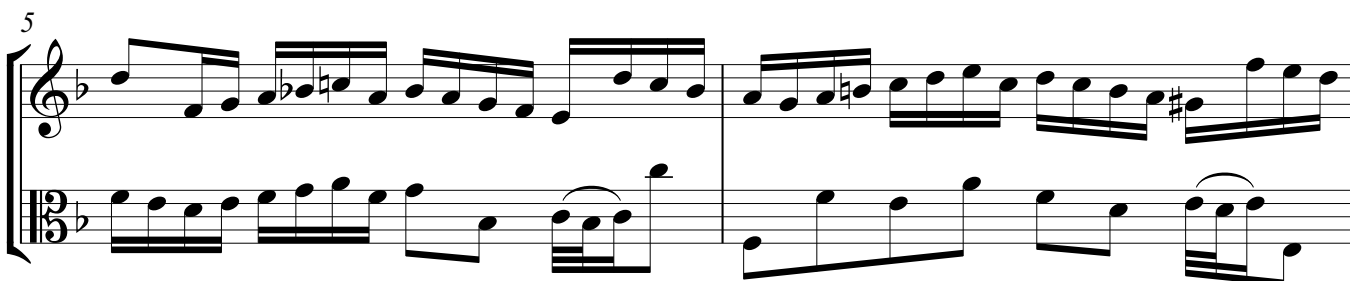
5 

7 

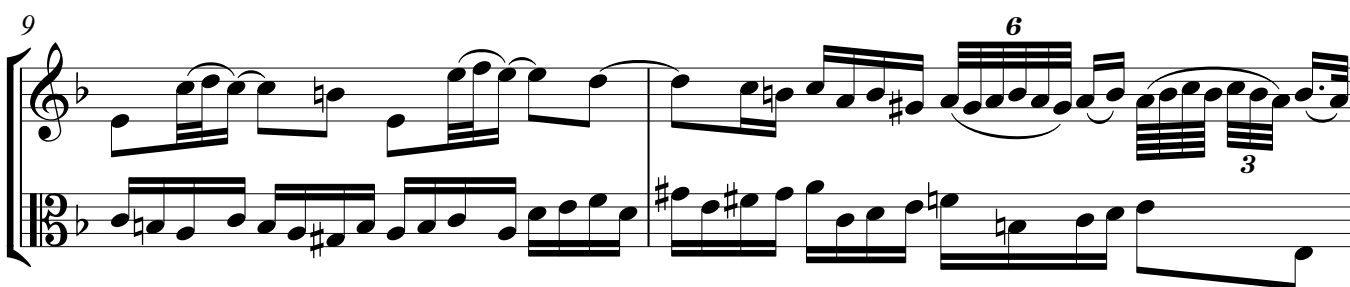
9 

11 

Two Part Inventions, transcription for violin and viola

13

15

17

19

21

23

Invention XII

Allegro con brio

Violin

Viola

2

3

4

5

Two Part Inventions, transcription for violin and viola

6

7

8

9

10

11

Two Part Inventions, transcription for violin and viola

12

13

14

15

16

17

Two Part Inventions, transcription for violin and viola

18

19

20

21

Invention XIII

Allegro

Violin 

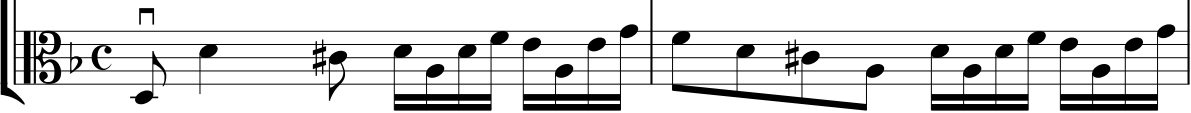
Viola 

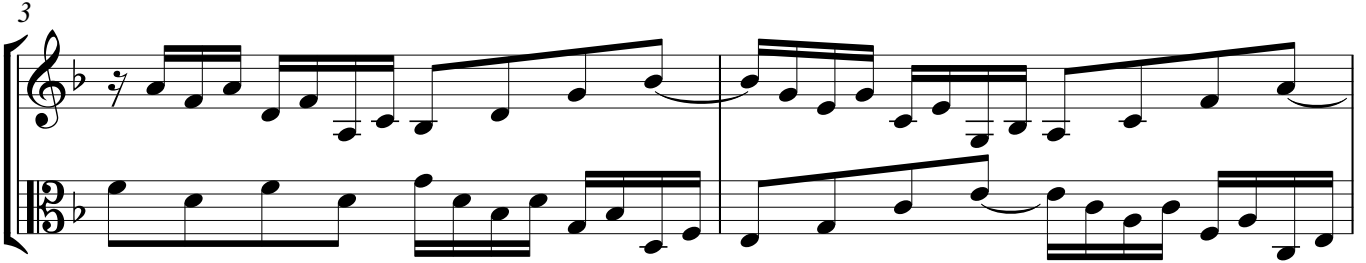
3 

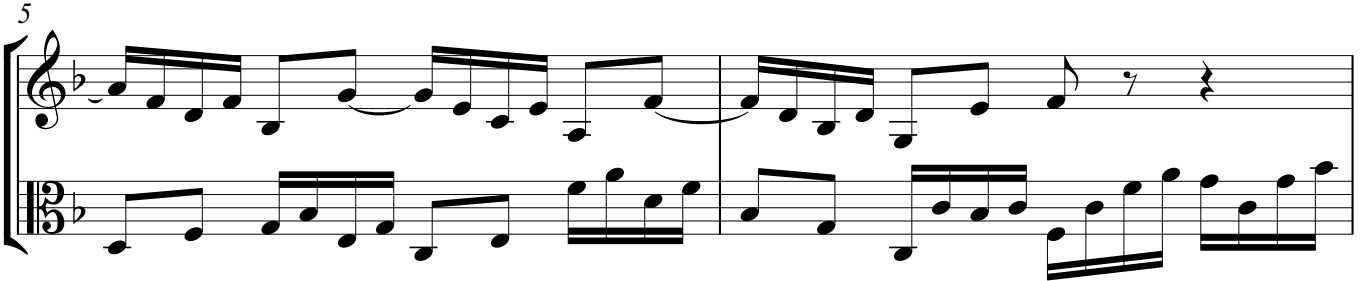
5 

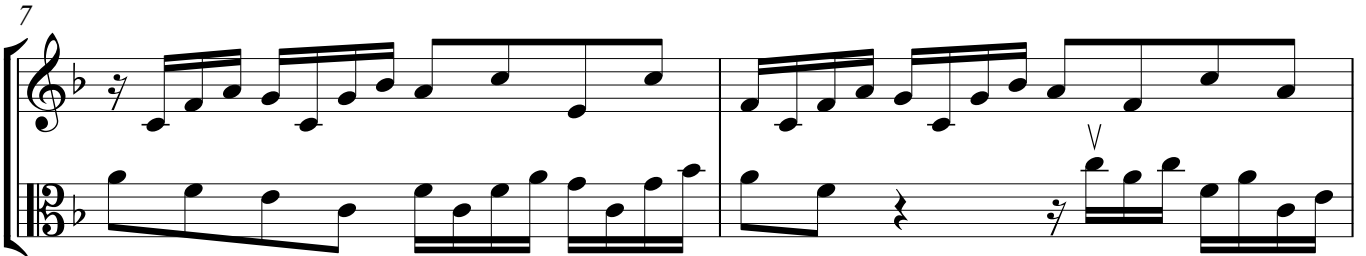
7 

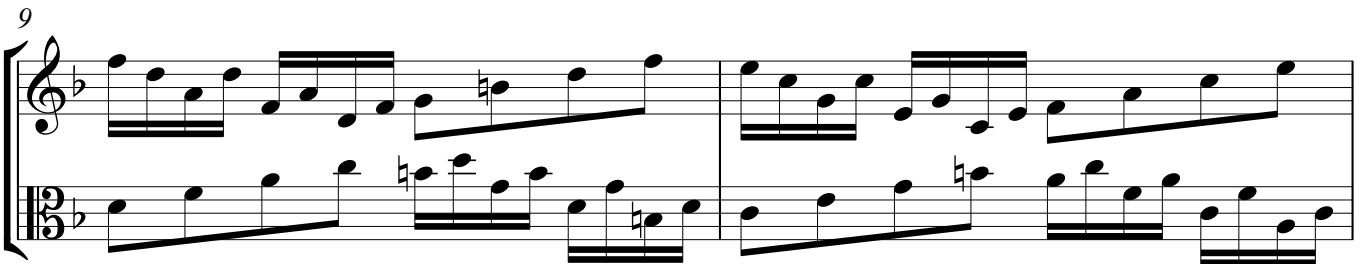
9 

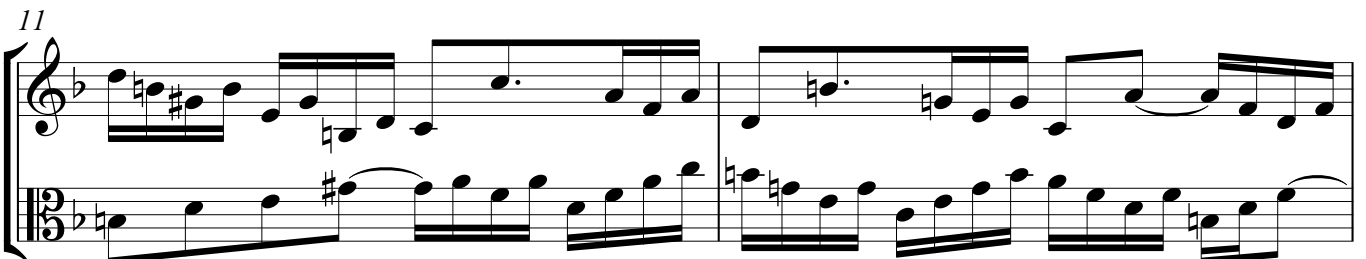
11 

Two Part Inventions, transcription for violin and viola

13

15

17

19

21

23

24

Invention XIV

Andante con brio

Violin

Viola

2

4

6

8

Two Part Inventions, transcription for violin and viola

10

12

14

16

18

Invention XV

Andante moderato

Violin

Viola

Violin and Viola staves, measures 1-2. The Violin part is in treble clef with a key signature of two flats and a common time signature. The Viola part is in alto clef with the same key signature and time signature. Both parts begin with a quarter rest followed by a quarter note G4 in the violin and a quarter note G3 in the viola.

3

Violin and Viola staves, measures 3-4. Measure 3 features a triplet of eighth notes in the violin and a quarter note in the viola. Measure 4 continues the melodic lines with various rhythmic patterns.

5

Violin and Viola staves, measures 5-6. Measure 5 shows a more active violin line with eighth notes and a half note in the viola. Measure 6 features a melodic phrase in the violin and a steady eighth-note accompaniment in the viola.

7

Violin and Viola staves, measures 7-8. Measure 7 contains a complex violin line with sixteenth-note runs and a half note in the viola. Measure 8 continues with a melodic line in the violin and a steady accompaniment in the viola.

9

Violin and Viola staves, measures 9-10. Measure 9 features a melodic line in the violin and a steady accompaniment in the viola. Measure 10 concludes the phrase with a melodic line in the violin and a half note in the viola.

Two Part Inventions, transcription for violin and viola

11

3

V

13

15

17

19

21

Violin

Two Part Inventions

transcription for violin and viola*

transcription by
Fabrizio Ferrari

Invention I

J.S.Bach (1685-1750)

Allegro Moderato

* originally for harpsichord solo

Allegro Moderato ed Espressivo

Invention III

Allegretto con brio

6

12

20

25

28

33

40

46

53

Violin

Invention IV

Allegro

Allegro risoluto

5

8

11

14

17

20

23

26

29

31

3 3

Allegretto espressivo

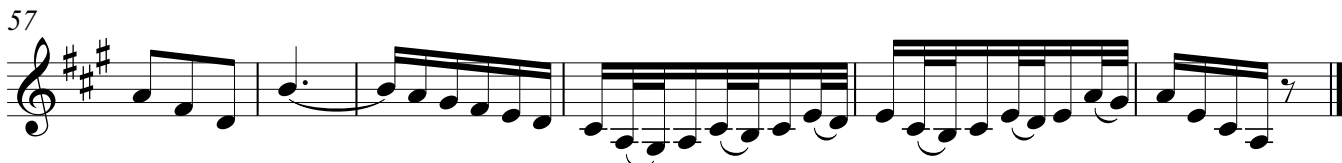
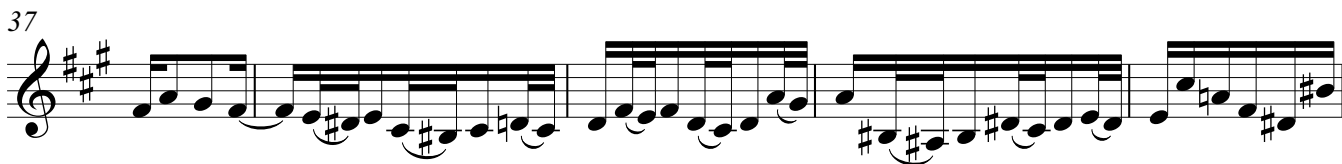
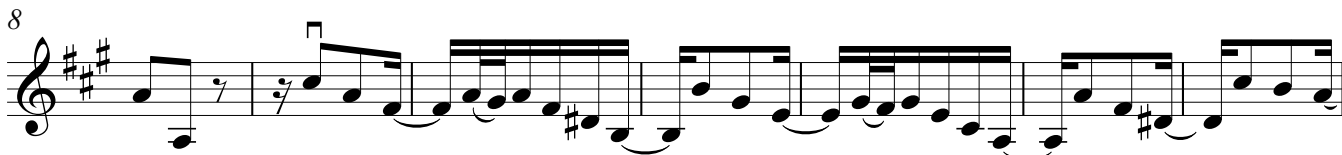

Allegro deciso

3

5

7

8

9

11

14

17

20

22

Vivace brillante

4

7

11

14

17

21

24

28

31

Allegro moderato ed espressivo

Vivace

4

7

10

13

16

19

22

24

27

30

Allegro moderato

3

6

8

10

11

13

15

18

20

22

Allegro con brio

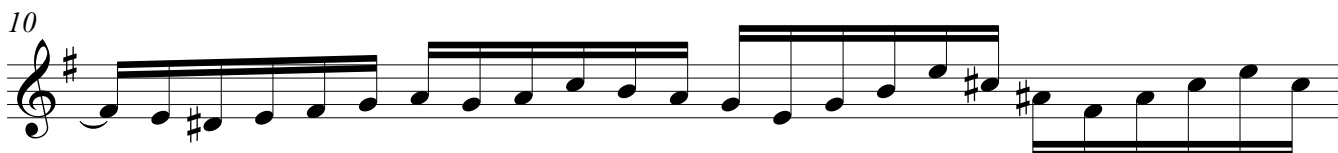
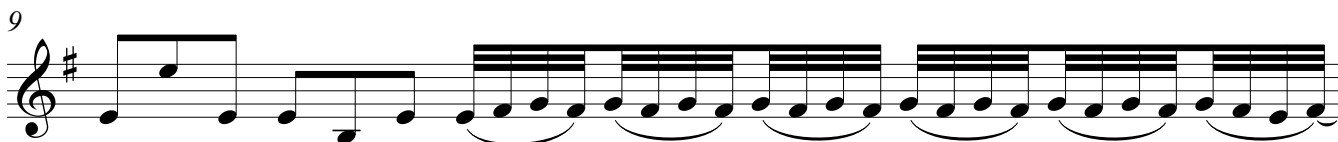
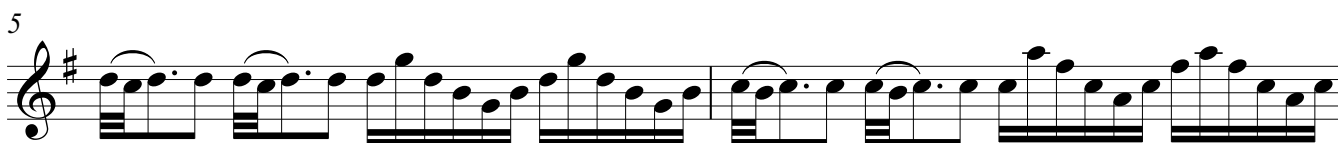

Violin - Two Part Inventions, transcription for violin and viola

11

12

13

14

16

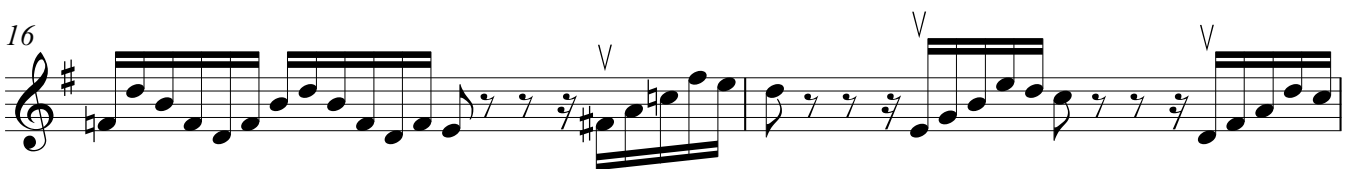

18

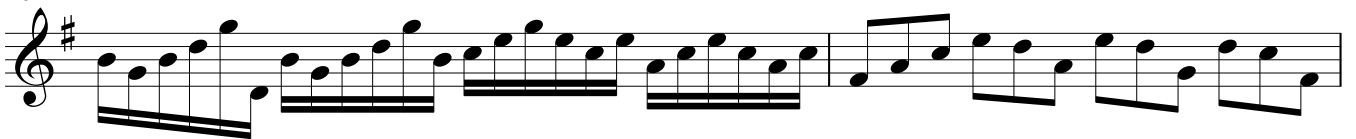

20

Violin

Invention XIII

Allegro

Andante con brio

Andante moderato

3

5

7

9

11

14

16

18

20

Viola

Two Part Inventions

transcription for violin and viola*

transcription by
Fabrizio Ferrari

Invention I

J.S.Bach (1685-1750)

Allegro Moderato

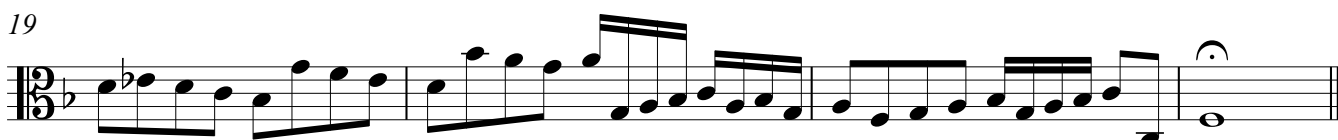
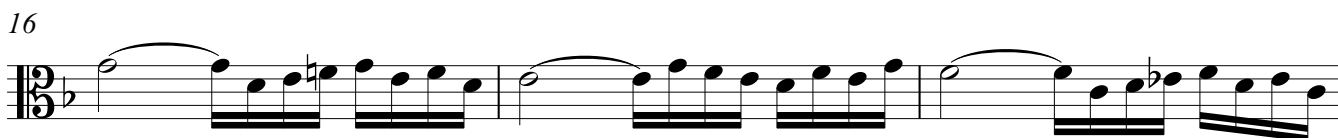
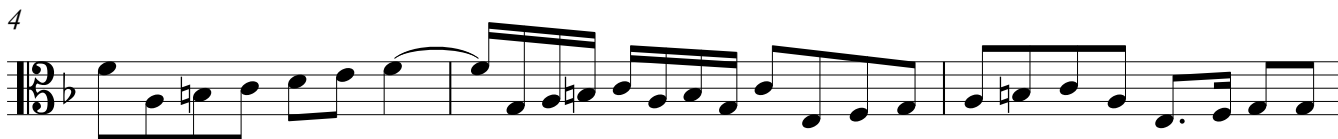

* originally for harpsichord solo

Invention II

Allegro Moderato ed Espressivo

2

5

8

10

12

14

16

18

20

22

24

26

Invention III

Allegretto con brio

7

15

21

28

34

41

48

54

Viola

Invention IV

Allegro

2

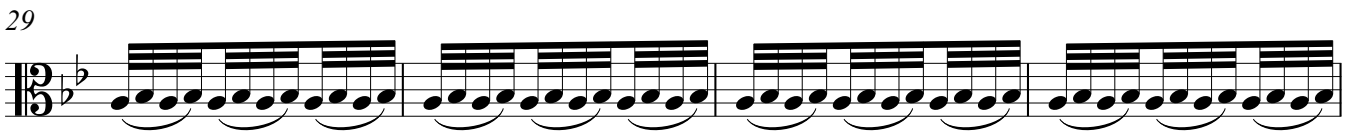
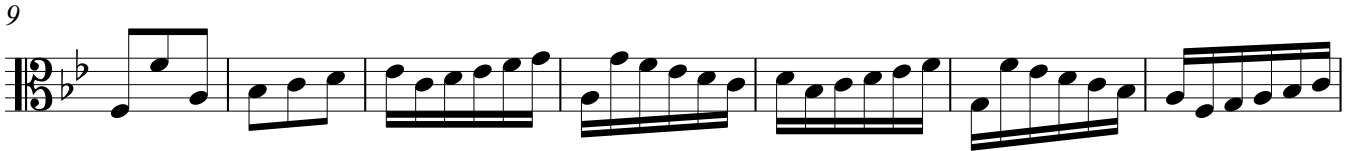
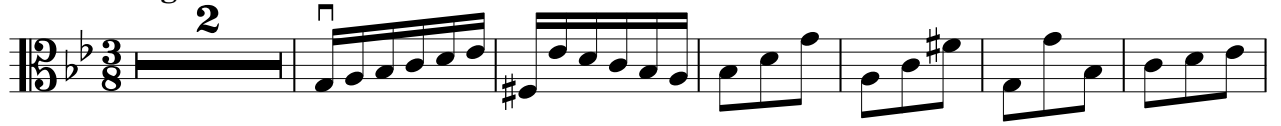

Allegro risoluto

4

7

10

12

16

19

22

25

28

30

Allegretto espressivo

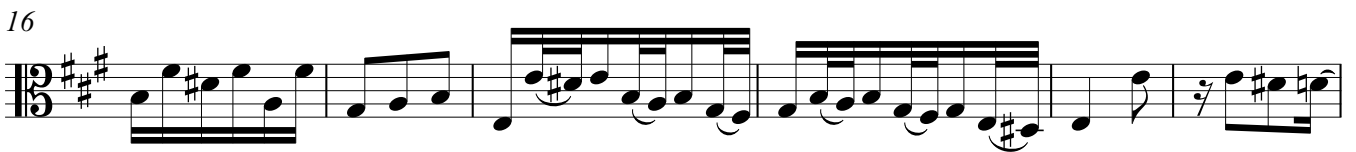
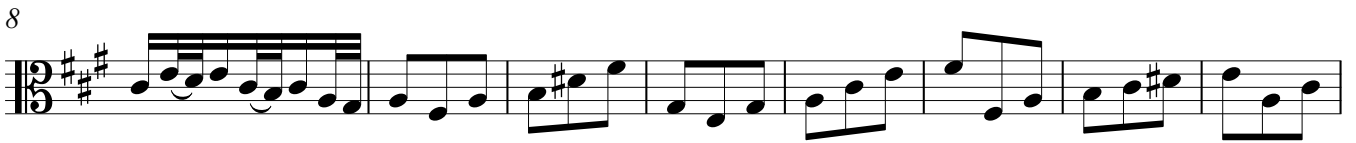
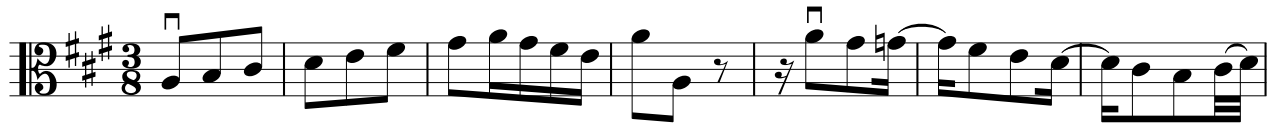

Invention VII

Allegro deciso

4

7

9

11

14

16

17

19

21

Invention VIII

Vivace brillante

Invention IX

Allegro moderato ed espressivo

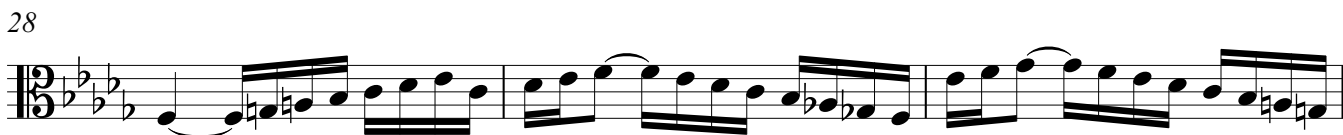
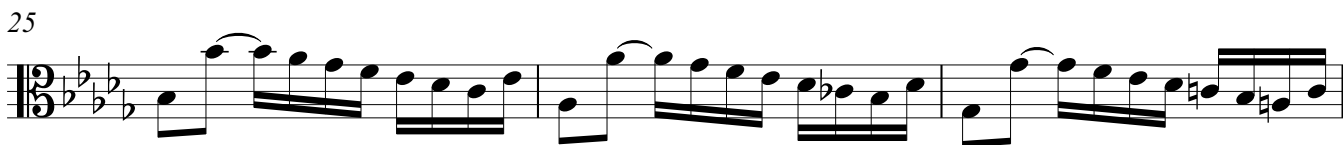
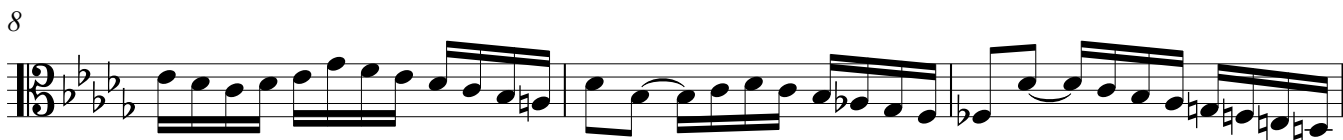
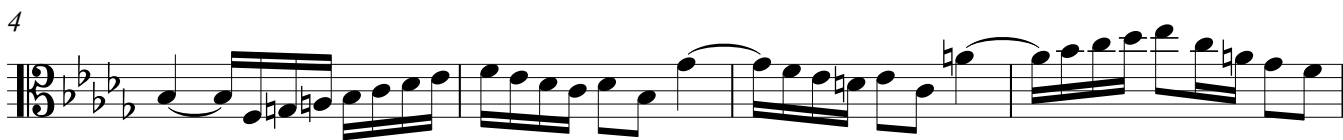

Vivace

5

8

11

14

18

21

24

26

29

31

Allegro moderato

4

7

9

11

13

16

19

22

Allegro con brio

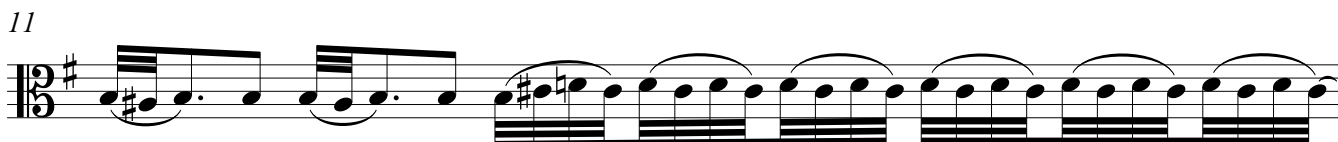
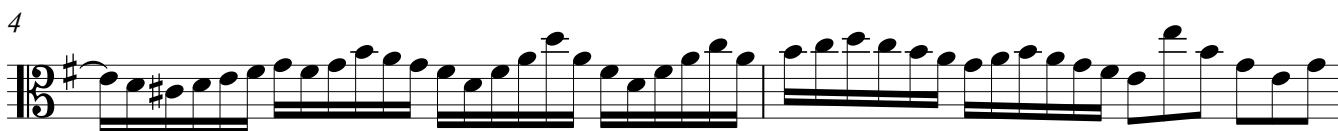
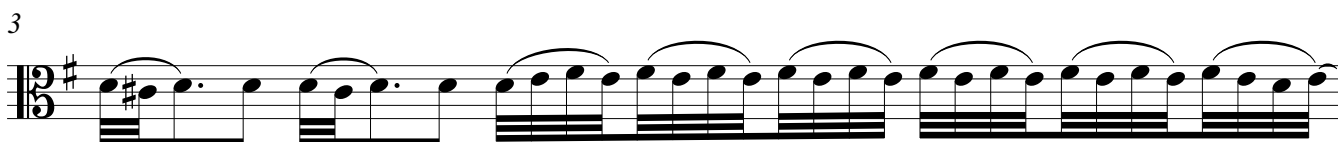

Invention XIII

Allegro

4

7

10

13

16

19

21

23

Andante con brio

4

6

8

10

12

14

16

18

Andante moderato

