

# I.J.Pleyel

## Six Easy Duets

Op. 8

transcription for two violas

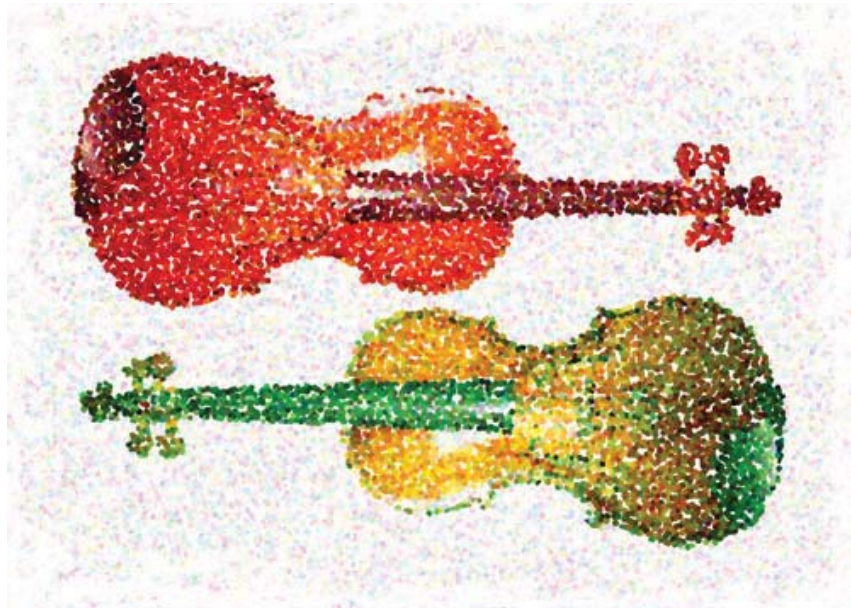

## Classical Sheet Music Downloads®

---

### Virtual Sheet Music PDF files - License Agreement

Carefully read all the terms and conditions of this license agreement prior to use of this document. Use of this document whether all or a portion of this music indicates your agreement to the following terms and conditions.

Virtual Sheet Music grants you, the purchaser, a non-exclusive license to use this score (the »PDF score«), under the terms and conditions stated in this agreement.

You may:

1. make one copy of the PDF score solely for back-up purposes.
2. print this document for your personal use.

You may not:

1. make copies of the PDF score in whole or in part except as expressly provided for in this agreement.
2. make alterations or modifications to the PDF score or any copy, or otherwise attempt to discover the source code of the PDF score.
3. sub-license, lease, lend, rent or grant other rights in all or any copy to others.
4. make verbal or media translation of the PDF score.
5. make telecommunication data transmission of the PDF score.

Terms:

This agreement is effective until terminated. You may terminate it at any time by destroying the PDF score, together with all copies in any form. It will also terminate if you fail to comply with any term or condition in this agreement.

NOTE: when you select Print, be certain to select the "shrink to fit" or "fit to page" option before clicking OK.

For support and assistance:  
[support@virtualsheetmusic.com](mailto:support@virtualsheetmusic.com)  
[virtual@virtualsheetmusic.com](mailto:virtual@virtualsheetmusic.com)

© 1999-2009 Virtual Sheet Music - All Rights Reserved

Virtual Sheet Music, Classical Sheet Music Downloads and Virtual Sheet Music logo are all registered trademarks of Virtual Sheet Music, Inc. in USA and other countries.

# Six Easy Duets

Op. 8

transcription for two violas\*

I.J.Pleyel (1757-1831)

Viola I

**Allegro moderato**

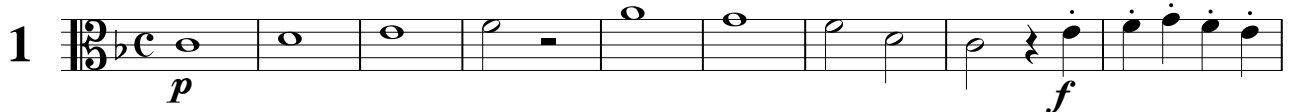
1 

10 

16 

24 

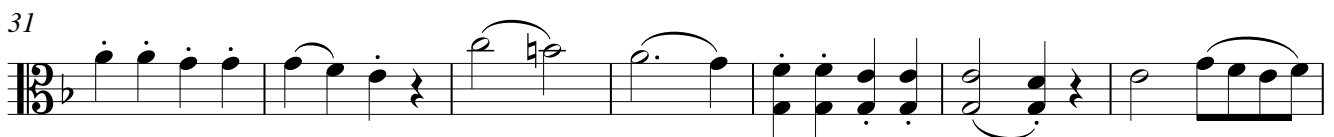
31 

38 

44 

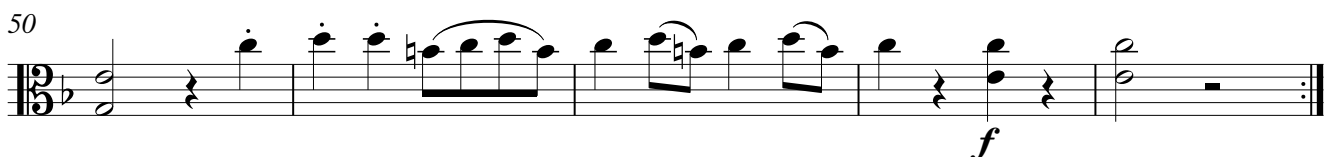
50 

\* originally for two violins

Tempo di Minuetto

9 *p*

18 *f*

27 *p*

35 *f*

43

51

60

69

78 *p*

87 *f*

96 *p*

105 *f*

**Allegro**

2 *f*

7 *p*

12 *f*

17 *p*

22 *f*

27 *f*

33 *p*

36

40 *f* *p*

**RONDO**  
**Allegretto**

8 *p*

16 *fz fz fz*

25

34 *fz fz*

42

50 *f*

59 *p*

67

76 *fz*

83 *fz p*

91 *f*

Allegro

3

7

13

19

24

28

35

41

46

50

55

Viola I - I.J.Pleyel-Six Easy Duets Op.8

62 *f* *p* *f* *p*

68 *f* *p* *f* *p*

74 *f*

79

84

88

94

99

104

108

114 *p*

118 *f*

Andantino grazioso

7

12

18

24

29

35

41

46

52

58

64

70

*f*

Allegro

4 *f*

8 *p*

15 *f* *p*

23

30 *f*

38 *cresc.*

44 *f* *p*

51 *p*

58 *f*

65

72

78

83

89

95

102

109

115

122

**Romanza**

9

18

**RONDO**  
**Allegretto**

8 *mp*

14

19

25

31

38 *f*

44

51

58

64

70

77 *f*

**Allegro moderato**

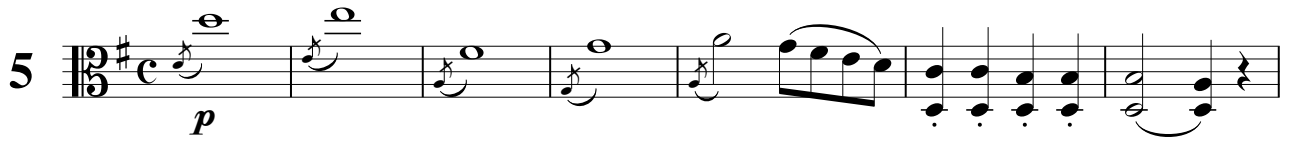
5   
*p*

8   
*f*

14   
*f*

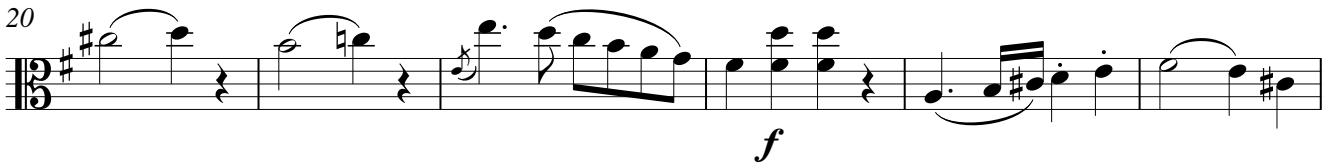
20   
*f*

26   
*f*

32   
*f*

37   
*f*

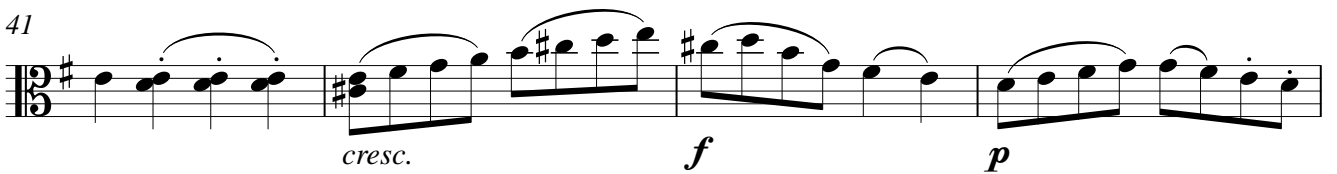
41   
*cresc.* *f* *p*

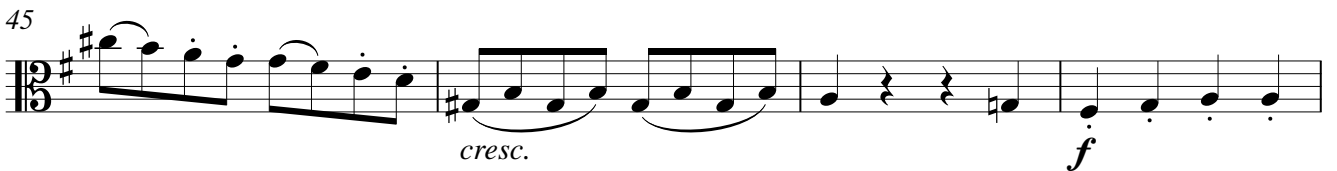
45   
*cresc.* *f*

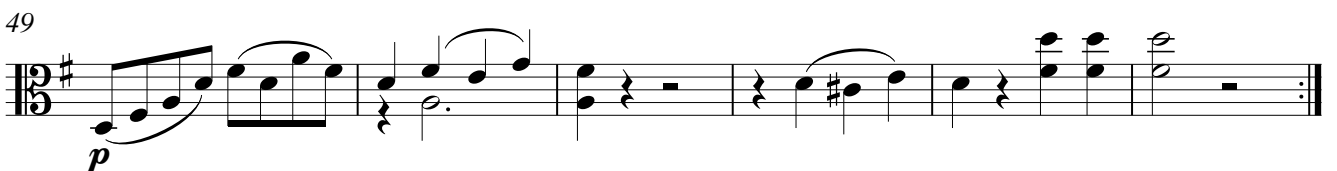
49   
*p*

55

*p*

62

66

71

75

*f*

81

86

92

*f*

97

103

108

112

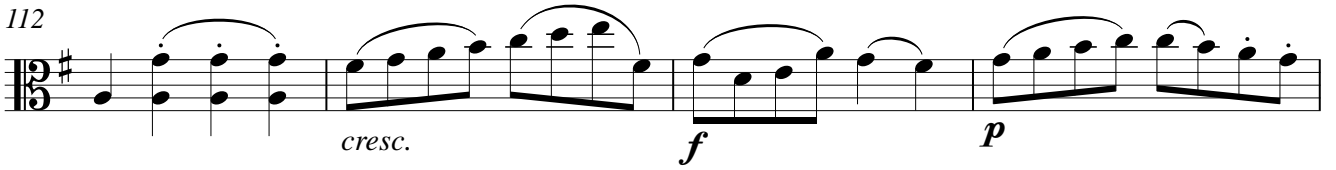

116

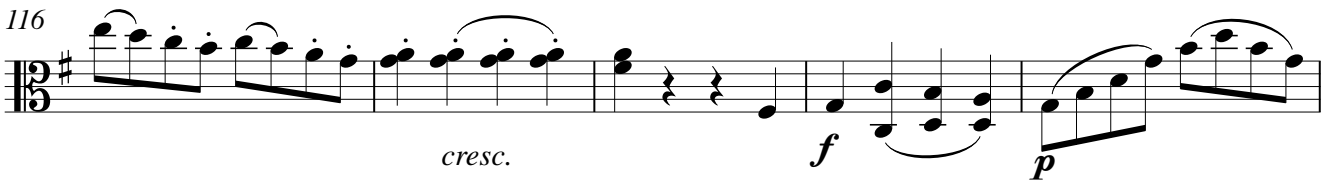

121

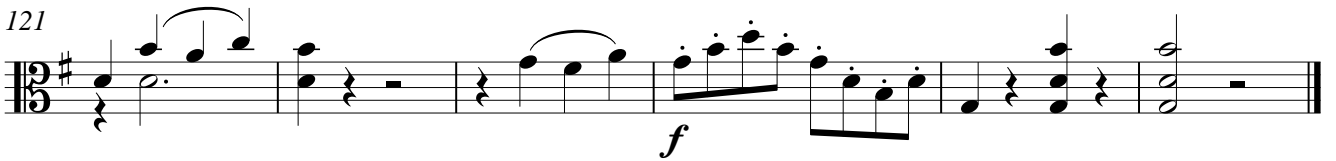

**Andante**

6

12

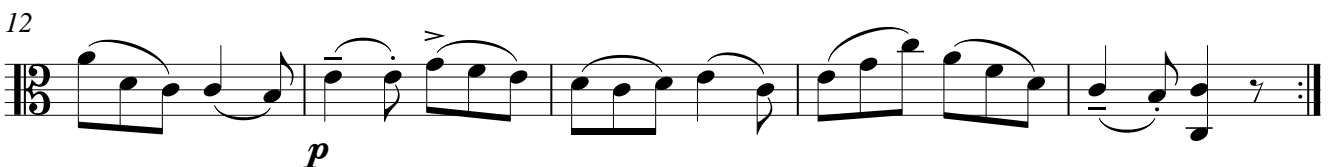

**RONDO**  
**Moderato**

6

12

17

22

26

31

36

40

44

Moderato

6 *f*

7

13 *mf*

19

25 *f*

29 *p*

34

40

46 *f* 3 3

50 3 *p dolce*

54

*pp*

61

*f*

67

*pp*

73

*f*

79

*dim. p*

84

*f*

88

*mf*

92

*mf*

98

*mf*

104

*mf*

**Allegro**

17 *p*

25

33 *f*

42 *p* *f*

51 *p*

62

74

84

94

103 *p* *f*

110

118 *p*

126 *f*

133

# Six Easy Duets

Op. 8

transcription for two violas\*

I.J.Pleyel (1757-1831)

Viola II

**Allegro moderato**

1 

55

61

*p*

67

*f*

*p*

74

80

86

*f*

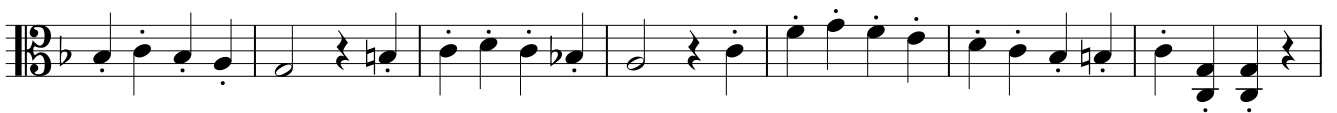

93

*p*

100

105

110

114

*f*

118

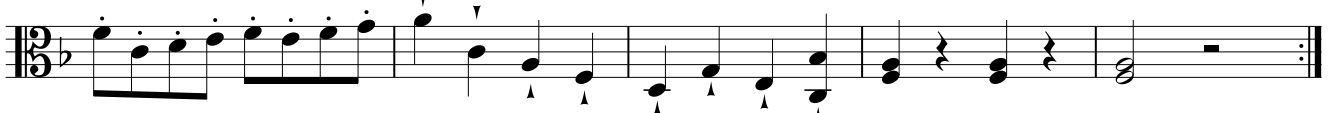

Tempo di Minuetto

9 *p*

18 *f*

27 *p*

35 *f*

45

54

62

71

80 *p*

89 *f* *p*

97 *p*

105 *f*

**Allegro**

2 *f*

8 *p*

13 *f*

18 *p*

23 *f* *p*

27 *f*

31 *f*

36 *f*

40 *p* *pp*

45

53

57

62

67

71

77

84

90

97

103

110

114

**RONDO**  
**Allegretto**

8 *p*

16 *fz fz fz*

24 *fz p*

32 *fz fz*

41 *f*

50 *p*

57

64

74 *fz fz*

82 *p*

90 *f*

**Allegro**

3 *f* *p* *f*

7 *p*

14 *f* *p*

19 *f*

24

29

37

42

47

52

56 *p*

62 *f* *p* *f* *p*

69 *f* *p*

75 *f*

79

84

88

95

100 *f*

105

110

114

118 *p*

### Andantino grazioso

7

12

17

23

29

35 *p*

42

48

54

59

64

70 *f*

**Allegro**

4 *f*

8 *p*

17 *f* *p*

25 *f*

32 *f*

39

44 *cresc.*

51 *f* *p*

59 *f*

67 *p*

73

78

84

90

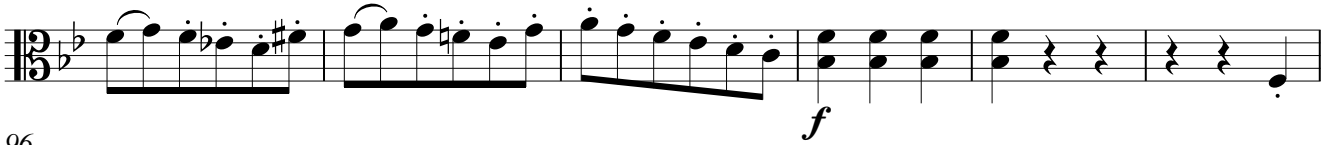

96

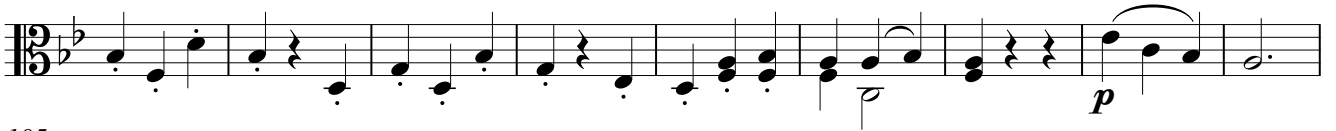

105

113

120

### Romanza

7

13

19

**RONDO**  
**Allegretto**

8 *p*

14

20

27

33 *f*

39

45

52 *p*

59

66

72

78 *f*

**Allegro moderato**

5 *p*

7

13 *f*

17 *p*

21 *f*

25

30

35

39

42 *cresc.* *f* *p*

46 *cresc.* *f*

50 *p* *f*

55

60

66

71

77

82

87

91

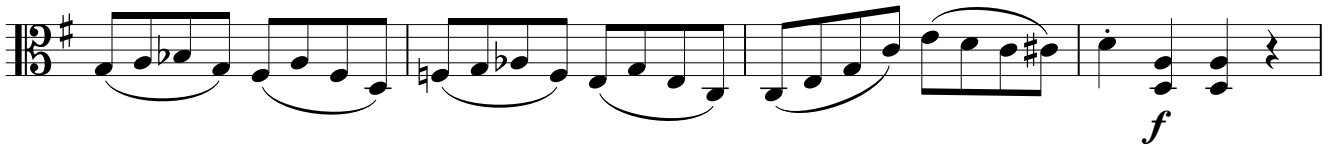

95

101

**RONDO**  
**Moderato**

61

67

73

79

85

89

96

102

107

113

118

123

127

131

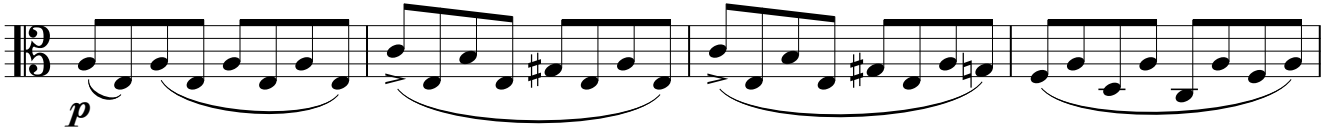

135

139

143

**Romanza  
Andante**

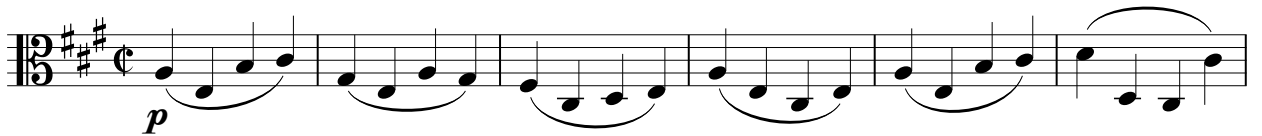

7

12

**Allegro**

17 **p** **f**

27 **p** **f**

35 **p** **f**

45 **p** **f**

57 **p**

69

81

94

103 **p**

111 **f** **p** **f**

120

128

135

