

J. Mazas

12 Little Duets Op.38

transcription for violin and viola

PART I (1-6)

Classical Sheet Music Downloads®

Virtual Sheet Music PDF files - License Agreement

Carefully read all the terms and conditions of this license agreement prior to use of this document. Use of this document whether all or a portion of this music indicates your agreement to the following terms and conditions.

Virtual Sheet Music grants you, the purchaser, a non-exclusive license to use this score (the »PDF score«), under the terms and conditions stated in this agreement.

You may:

1. make one copy of the PDF score solely for back-up purposes.
2. print this document for your personal use.

You may not:

1. make copies of the PDF score in whole or in part except as expressly provided for in this agreement.
2. make alterations or modifications to the PDF score or any copy, or otherwise attempt to discover the source code of the PDF score.
3. sub-license, lease, lend, rent or grant other rights in all or any copy to others.
4. make verbal or media translation of the PDF score.
5. make telecommunication data transmission of the PDF score.

Terms:

This agreement is effective until terminated. You may terminate it at any time by destroying the PDF score, together with all copies in any form. It will also terminate if you fail to comply with any term or condition in this agreement.

NOTE: when you select Print, be certain to select the "shrink to fit" or "fit to page" option before clicking OK.

For support and assistance:
support@virtualsheetmusic.com
virtual@virtualsheetmusic.com

© 1999-2006 Virtual Sheet Music - All Rights Reserved

Virtual Sheet Music, Classical Sheet Music Downloads and Virtual Sheet Music logo are all registered trademarks of Virtual Sheet Music, Inc. in USA and other countries.

Violin

12 Little Duets

Op. 38

PART I (1-6)

transcription by
Fabrizio Ferrari

transcription for violin and viola*

J.F.Mazas (1782-1849)

Allegro maestoso

1 *f*

8 *f*

16 *f*

24 *f*

32 *f* *p*

38 *f*

45 *f*

53 *p*

60 *p* *cresc.*

67 *f*

75 *f*

82 *f* *cresc.*

89 *f* *tr* *>*

* originally for two violins

Romanza
Andante

Measures 1-5: *p*

Measures 6-11: *p*

Measures 12-18: *p*

Measures 19-24: *fz*

Measures 25-30: *fz*

Measures 31-37: *fz*

Measures 38-44: *dim.*, *p*

Rondo'
Allegretto

Measures 1-6: *f*

Measures 7-11: *f*

Measures 12-16: *f*

Violin - J.F.Mazas - 12 Little Duets Op. 38 Part I

18 *p*

23

29 *p*

34

39 *f*

44

50

55

61 *f* *f*

66 *p* *dim.*

71 *pp* *f*

Allegro moderato

2 *p*

8 *p*

16 *f*

21 *f*

25 *p* *p*

31 *f*

37 *f* *p*

44 *f*

50 *p*

56 *p*

62 *p*

70

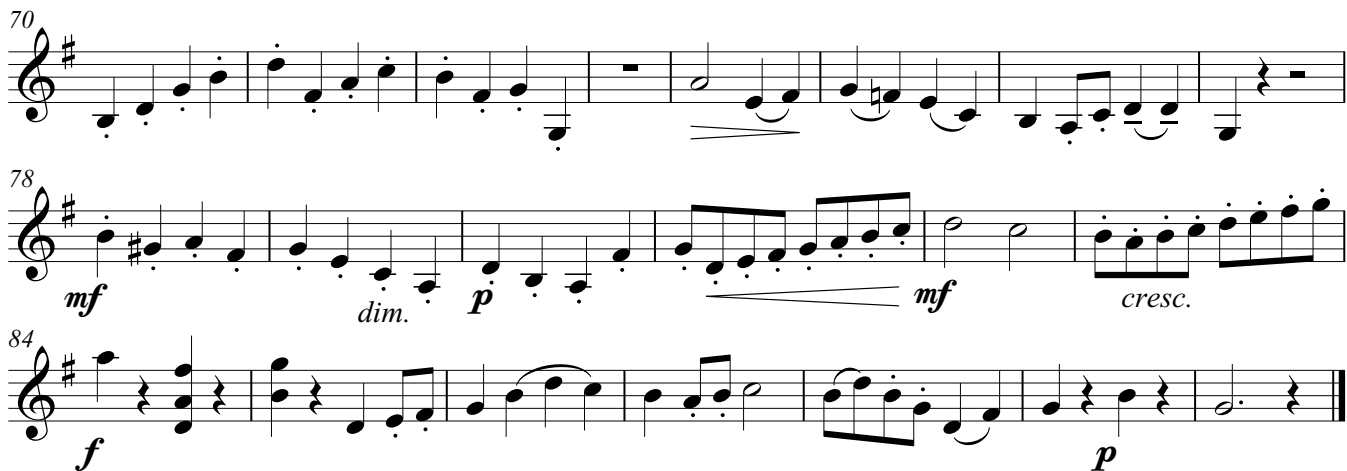

78 *mf* *dim.* *p* *mf* *cresc.*

84 *f* *p*

Tempo di Minuetto

100 *f*

107 *dim.* *mf*

117 *f*

123 *f*

132 *dim.* *f*

139 *dim.*

147 *mf*

154 *dim.* *p*

Rondo'
Allegretto

p

7

15

22

f *fz* *fz* *p*

30

37

45

p

53

p poco rit. a tempo

61

69

f

Allegro moderato

3 *mf*

5 *mf*

10

16 *f*

22 *f*

26

32 *mf*

37 *p* *cresc.*

42 *f*

46 *f* *poco rit.*

51 *a tempo* *mf*

56 *mf*

61

66

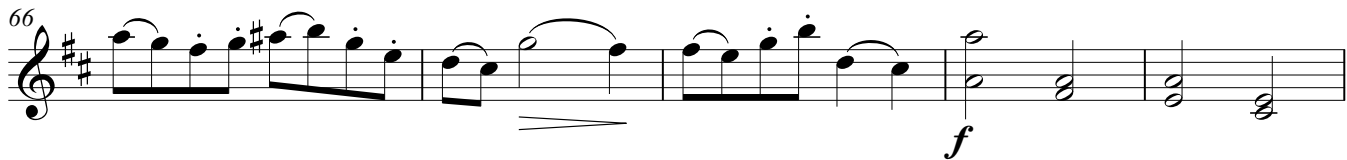

71

75

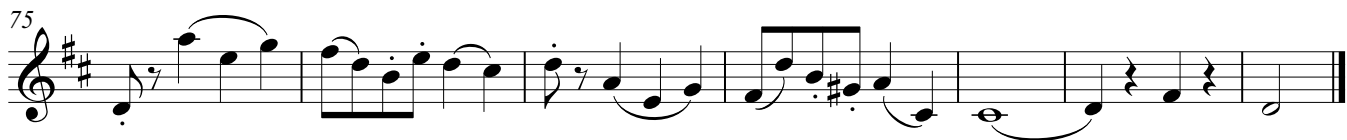

Romanza
Andante

8

15

22

29

37

Rondo'
Allegretto

7
15
22
29
37
44
51
58
65
72
79

p
p
f
p
p
p
cresc.
rit.
a tempo
f p
f p f

Allegro moderato

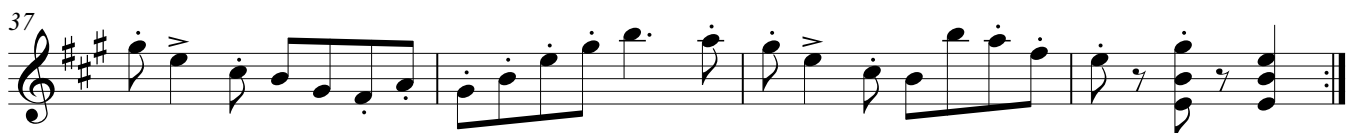

Violin - J.F.Mazas - 12 Little Duets Op. 38 Part I

40

45

49

53

57

61

66

70

74

79

83

87

Andantino grazioso

7
13
19
26
33
39

**Rondo'
Allegretto**

6
12
18
24

Violin - J.F.Mazas - 12 Little Duets Op. 38 Part I

30

35

41

47

52

57

63

69

75

81

86

91

Moderato

5 *p*

5

10

15 *f*

21 *rf* *rf* *rf*

26 *p*

31 *f*

35

40 *p*

45 *mf*

Violin - J.F.Mazas - 12 Little Duets Op. 38 Part I

49 *dim.* *p*

53

57 *f*

61 *p* *rf* *p*

65 *rf* *p*

69 *dim.*

73 *mf* 3 3 3 3 3 3

77 *p*

81 *f*

85

89 *p*

Tempo di Marcia

f

6

12

18

24

31

37

43

dim. p f ff p f mf pp

Rondo'
Allegretto

6

12

17

f p

Violin - J.F.Mazas - 12 Little Duets Op. 38 Part I

23 *f*

29 *f*

35

41

47 *f*

53

59

65 *p*

71 *f*

77 *p*

82 *p*

88 *cresc.* *f*

95

Allegro moderato e grazioso

6 *p*

5

9 *p*

13 *f*

17

22 *f*

26 *p*

31 *p* *f*

35

39 *p*

Violin - J.F.Mazas - 12 Little Duets Op. 38 Part I

44 *cresc.*

48 *f*

52 *rf* *p* *rit.*

57 *a tempo* *p*

61

65 *f*

70 *f*

74 *f* *p*

78 *f*

82 *f*

86

Andante non troppo lento

**Rondo'
Allegretto**

Violin - J.F.Mazas - 12 Little Duets Op. 38 Part I

30

38

45

52

59

66

74

81

89

96

102

f

p

f

p

f

p

cresc.

f

Viola

12 Little Duets

Op. 38

PART I (1-6)

transcription by
Fabrizio Ferrari

transcription for violin and viola*

J.F.Mazas (1782-1849)

Allegro maestoso

1 **f**

8

16 **f**

23

31 **f** **p**

38

45 **f**

53 **f**

61 **p**

69 **f**

75

83

90 *cresc.* **f**

* originally for two violins

Romanza
Andante

Rondo'
Allegretto

Viola - J.F.Mazas - 12 Little Duets Op. 38 Part I

18

24

29

34

40

45

51

57

62

67

71

Allegro moderato

2 *p*

8 *p*

14 *f*

20 *f* *dim.*

25 *p* *p*

32 *f*

37 *f* *p*

42 *f*

50 *p* *fz*

58 *p* *p*

65 *p*

72 *mf*

79

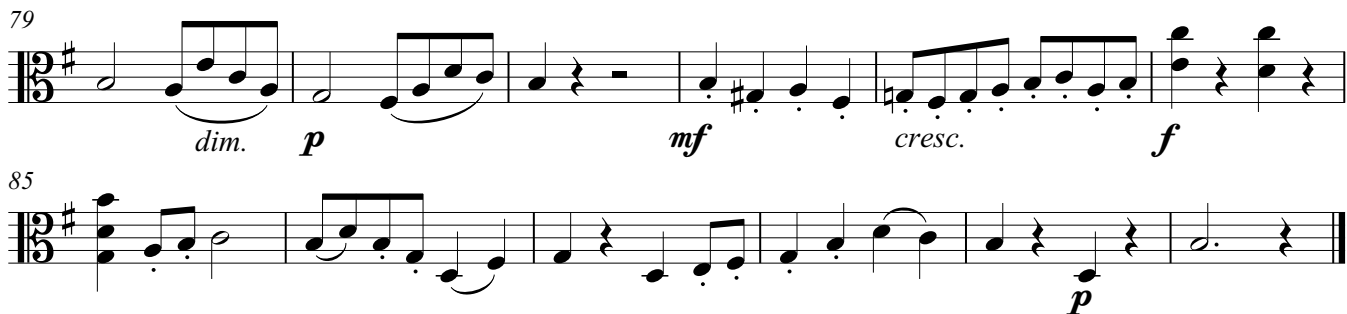

85

dim. *p* *mf* *cresc.* *f*

p

Tempo di Minuetto

9

f

dim. *mf*

16

23

f

29

dim.

35

f

41

dim.

47

mf

54

dim. *p*

Rondo'
Allegretto

7

15

22

29

37

44

52

61

69

p

f *fz* *fz* *fz* *fz* *p*

poco rit.

a tempo

f

Allegro moderato

3 *mf*

6 *mf*

12

16 *f*

20 *f*

25

29

33 *mf* *p*

40 *f*

44 *p* *f*

50 rit. a tempo *mf*

57

62

67

71

76

Romanza
Andante

7

14

20

26

33

39

Rondo'
Allegretto

7 *p*

14

21

28

35 *f*

43 *dim.* *p*

50

57 *cresc.* *rit.* *f* *a tempo* *p*

66 *f*

73 *p* *f* *p* *f*

79 *f*

Allegro moderato

4  Musical notation for measures 4-8. The staff is in bass clef with a key signature of three sharps (F#, C#, G#) and a common time signature (C). The music consists of eighth and quarter notes.

4  Musical notation for measures 9-12. The staff is in bass clef with a key signature of three sharps (F#, C#, G#) and a common time signature (C). The music includes eighth notes and a triplet of eighth notes.

9  Musical notation for measures 13-16. The staff is in bass clef with a key signature of three sharps (F#, C#, G#) and a common time signature (C). The music features eighth notes and quarter notes.

13  Musical notation for measures 17-20. The staff is in bass clef with a key signature of three sharps (F#, C#, G#) and a common time signature (C). The music includes eighth notes, quarter notes, and a triplet of eighth notes.

17  Musical notation for measures 21-24. The staff is in bass clef with a key signature of three sharps (F#, C#, G#) and a common time signature (C). The music consists of eighth and quarter notes.

21  Musical notation for measures 25-28. The staff is in bass clef with a key signature of three sharps (F#, C#, G#) and a common time signature (C). The music features eighth notes and quarter notes.

25  Musical notation for measures 29-32. The staff is in bass clef with a key signature of three sharps (F#, C#, G#) and a common time signature (C). The music includes eighth notes and quarter notes.

29  Musical notation for measures 33-36. The staff is in bass clef with a key signature of three sharps (F#, C#, G#) and a common time signature (C). The music features eighth notes and quarter notes.

33  Musical notation for measures 37-40. The staff is in bass clef with a key signature of three sharps (F#, C#, G#) and a common time signature (C). The music includes eighth notes, quarter notes, and a triplet of eighth notes.

37  Musical notation for measures 41-44. The staff is in bass clef with a key signature of three sharps (F#, C#, G#) and a common time signature (C). The music features eighth notes, quarter notes, and a triplet of eighth notes.

Viola - J.F.Mazas - 12 Little Duets Op. 38 Part I

40

46

50

54

58

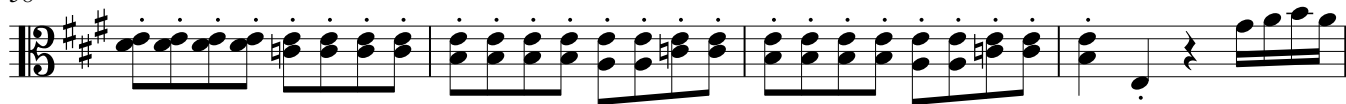

62

68

73

78

83

87

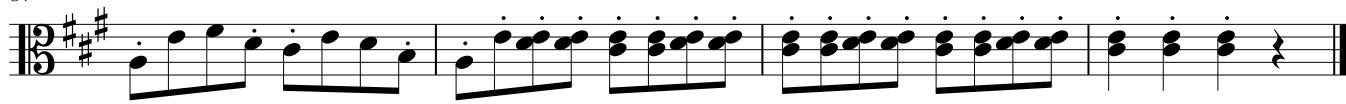

Andantino grazioso

**Rondo'
Allegretto**

Viola - J.F.Mazas - 12 Little Duets Op. 38 Part I

29

35

41

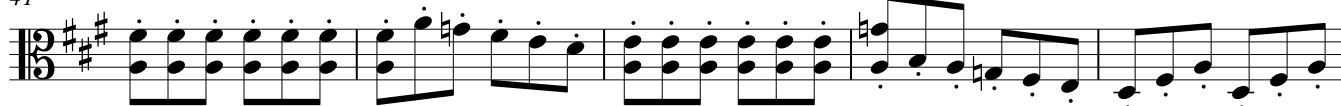

46

52

58

64

70

75

80

86

92

Moderato

5 *p*

5

9

13 *f*

18

23 *fz fz fz dim. p*

28

32 *f*

37

40 *p*

45 *mf*

Tempo di Marcia

7
13
19
25
31
37
42

f
f
ff
dim. *p* *f*
ff
f
mf *pp*

Rondo' Allegretto

6
12
19

p
f
p *f*

Viola - J.F.Mazas - 12 Little Duets Op. 38 Part I

25

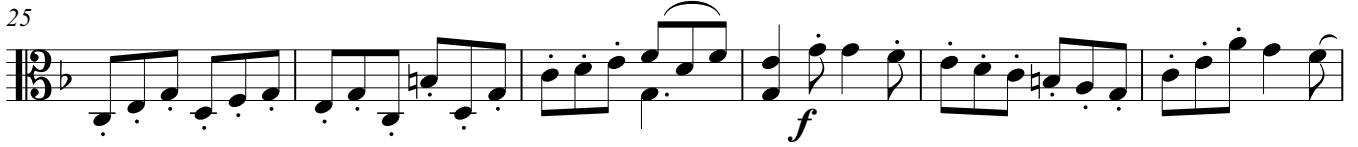

31

37

43

49

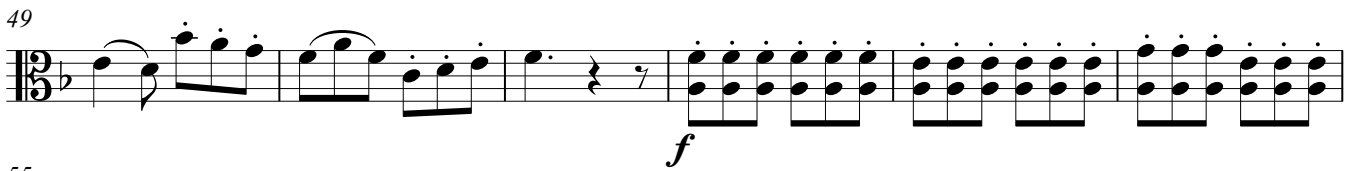

55

62

69

75

82

88

94

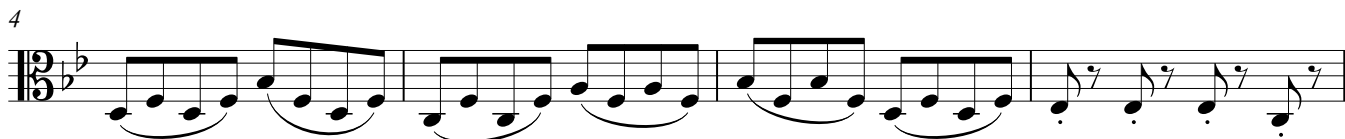

Allegro moderato e grazioso

6 

4 

8 

13 

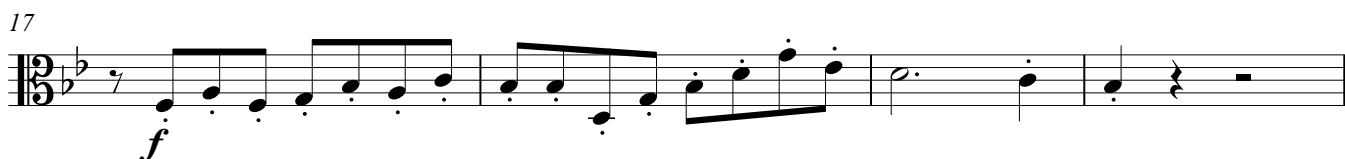
17 

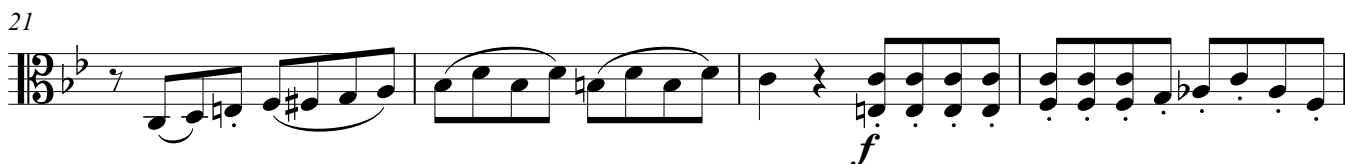
21 

25 

29 

33 

38 

Viola - J.F.Mazas - 12 Little Duets Op. 38 Part I

42 *p*

46 *f*

50 *rf*

55 rit. *p* a tempo

60

64 *p*

68 *f*

72 *p* *f*

76 *p* *f*

80 *p* *f*

86

Andante non troppo lento

p

6

11

17

23

fz

28

fz *f* *rf*

34

p *dim.* *pp*

**Rondo'
Allegretto**

p

8

15

22

Viola - J.F.Mazas - 12 Little Duets Op. 38 Part I

29

36

43

51

58

65

72

79

86

94

101

