

# J.S. BACH

## Concerto in D minor

transcription for viola and cello

BWV 1043

ORIGINAL KEY

## Classical Sheet Music Downloads®

---

### Virtual Sheet Music PDF files - License Agreement

Carefully read all the terms and conditions of this license agreement prior to use of this document. Use of this document whether all or a portion of this music indicates your agreement to the following terms and conditions.

Virtual Sheet Music grants you, the purchaser, a non-exclusive license to use this score (the »PDF score«), under the terms and conditions stated in this agreement.

You may:

1. make one copy of the PDF score solely for back-up purposes.
2. print this document for your personal use.

You may not:

1. make copies of the PDF score in whole or in part except as expressly provided for in this agreement.
2. make alterations or modifications to the PDF score or any copy, or otherwise attempt to discover the source code of the PDF score.
3. sub-license, lease, lend, rent or grant other rights in all or any copy to others.
4. make verbal or media translation of the PDF score.
5. make telecommunication data transmission of the PDF score.

Terms:

This agreement is effective until terminated. You may terminate it at any time by destroying the PDF score, together with all copies in any form. It will also terminate if you fail to comply with any term or condition in this agreement.

NOTE: when you select Print, be certain to select the "shrink to fit" or "fit to page" option before clicking OK.

For support and assistance:  
support@virtualsheetmusic.com  
virtual@virtualsheetmusic.com

© 1999-2009 Virtual Sheet Music - All Rights Reserved

Virtual Sheet Music, Classical Sheet Music Downloads and Virtual Sheet Music logo are all registered trademarks of Virtual Sheet Music, Inc. in USA and other countries.

Cover photo:

*"The concerto", picture by P.Longhi*

# Concerto in D minor

transcription for viola, cello and piano\*

(original key)

BWV 1043

transcription by  
Fabrizio Ferrari

J.S.Bach (1685-1750)

## Vivace

Viola

Cello

Piano

tutti

f

4

tutti

f

tr

7

tr

\* originally for two violins and orchestra

10

13

15

17

20

tr solo

24

solo

27

30

33

36

39

42

J.S.Bach - Concerto in D minor, transcription for viola, cello and piano (original key)

45 *tutti*

47

49 *tr* *solo* *p*

52 *tutti*

55

58

solo

solo

61

64

67

70

73

75

78

81

84

86

### Largo, ma non tanto

9

11

13

15

17

19

21

24

26

28

30

32

Measures 32-33 of the transcription. The score concludes with a final melodic phrase in the treble and a corresponding bass line. The piano part provides a solid harmonic foundation.

34

36

38

40

42

44

46

48

### Allegro

Viola

Cello

Piano

5

9

12

15

18

21

solo

25

29

33

37

41

45

48

52

55

58

61

65

68

71

74

78

82

85

88

91

95

99

103

107

111

115

119

123

126

129

133

136

140

144

147

150

153

Viola

# Concerto in D minor

transcription by  
Fabrizio Ferrari

transcription for viola, cello and piano\*  
(original key)

J.S.Bach (1685-1750)

**Vivace**

BWV 1043

Vc.

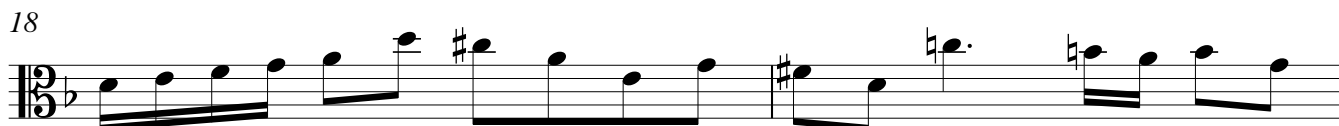
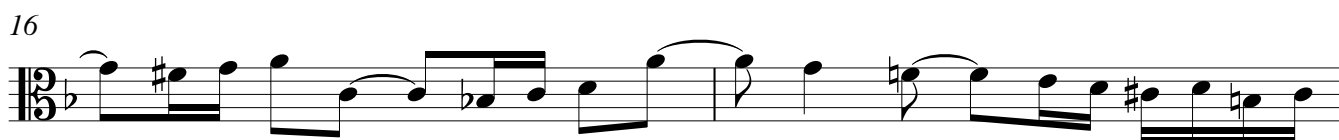

\* originally for two violins and orchestra

Viola - J.S.Bach - Concerto in D minor, transcription for viola, cello and piano (original key)

20

*tr* solo

23

25

28

30

33

36

3

41

43

45 *tutti*

48 *tr* *solo* *p*

51

53 *tutti*

55

58 *solo*

60

63

**Largo, ma non tanto**

Vc.

3

5

7

9

11

13

15

17

19

20

22

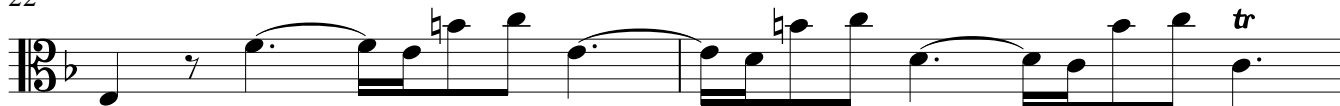

24

26

28

30

Viola - J.S.Bach - Concerto in D minor, transcription for viola, cello and piano (original key)

33

35

37

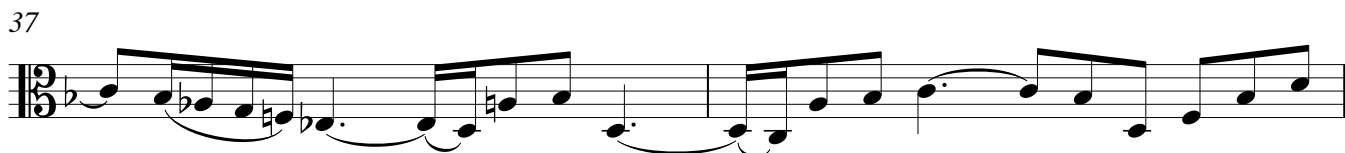

39

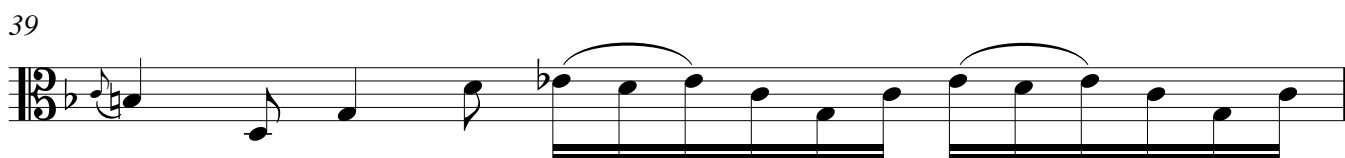

40

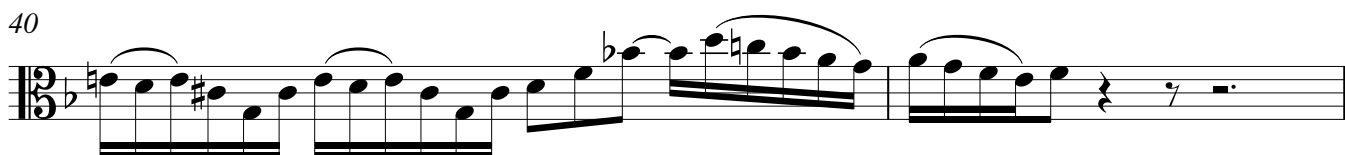

42

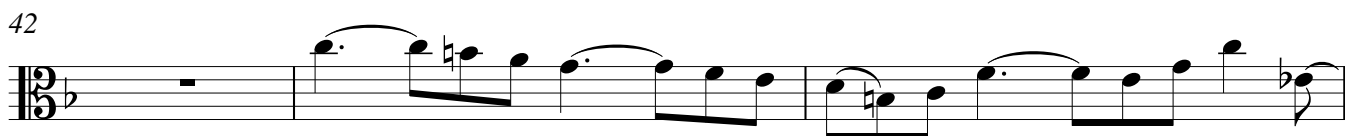

45

47

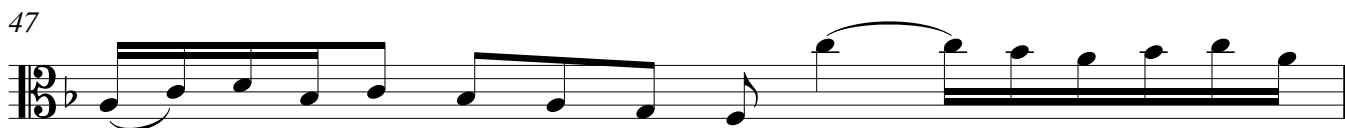

48

49

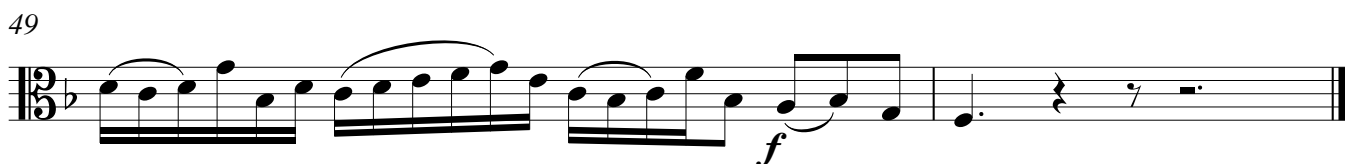

**Allegro**

5

10

13

15

18

21 solo

25

27

29

32

35

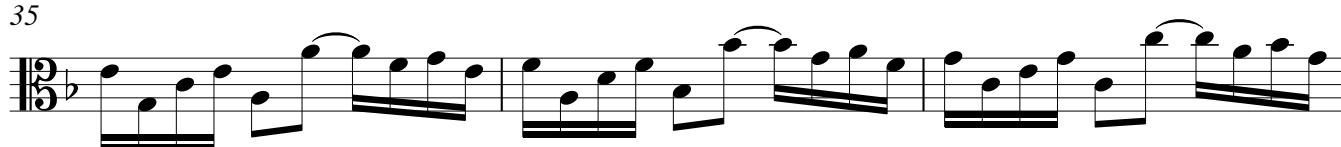

38

41

45

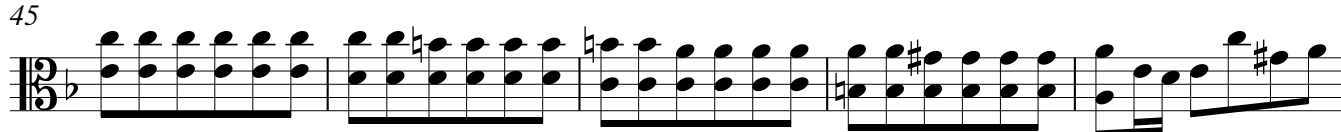

50

53

55

58

61

65

67

69

71

75

79

82

85

89

93

96

101

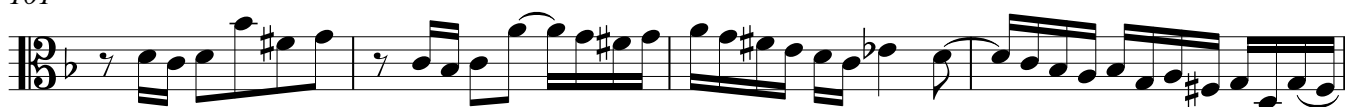

105

108

111

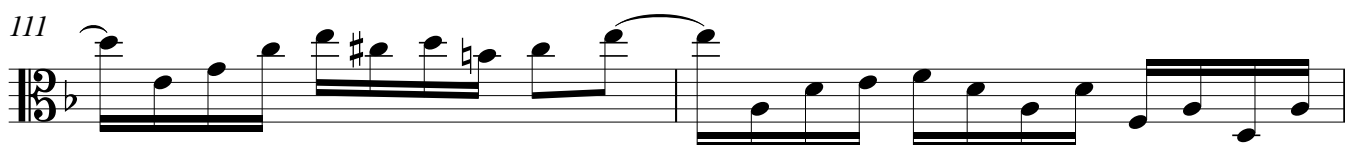

113

115

120

123

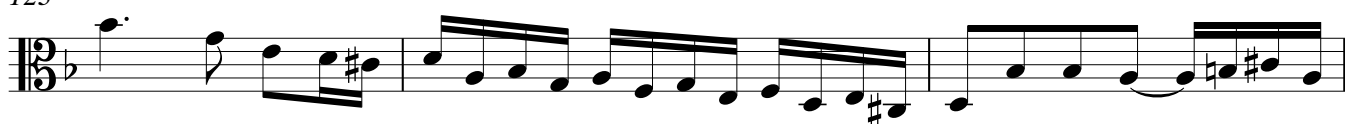

126

129

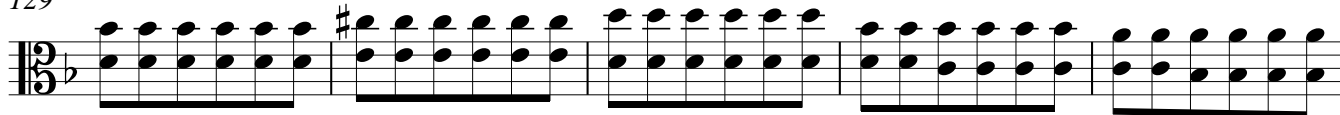

134

138

141

144

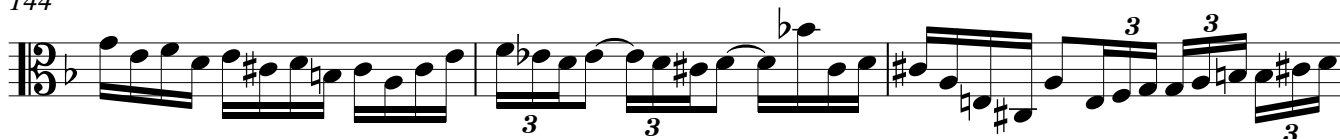

147

150

153

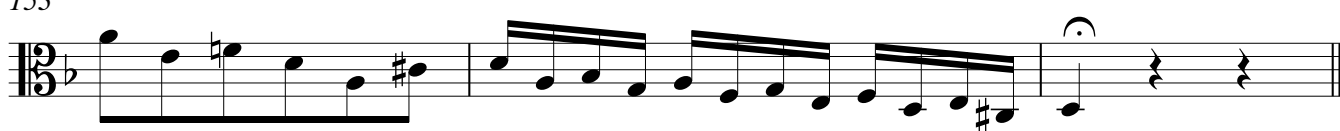

Cello

# Concerto in D minor

transcription by  
Fabrizio Ferrari

transcription for viola, cello and piano\*  
(original key)

J.S.Bach (1685-1750)

**Vivace**

BWV 1043

tutti

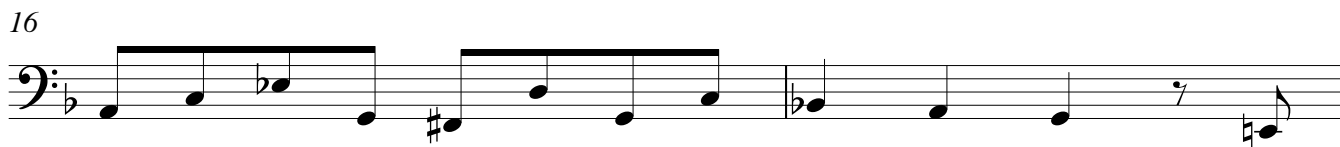
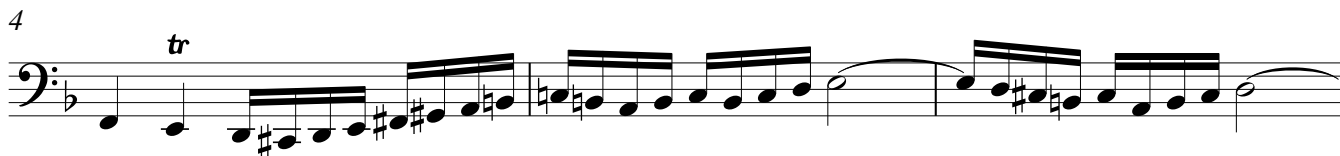

\* originally for two violins and orchestra

Cello - J.S.Bach - Concerto in D minor, transcription for viola, cello and piano (original key)

25

solo

28

30

33

36

39

41

43

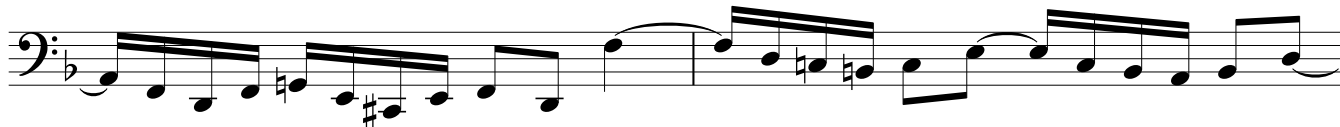

45 *tutti*

48 *solo*  
*p*

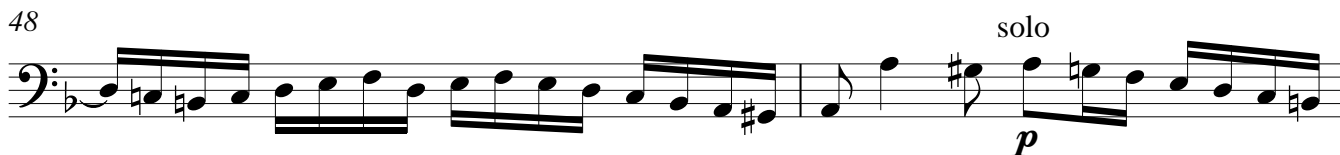

50

52 *tutti*

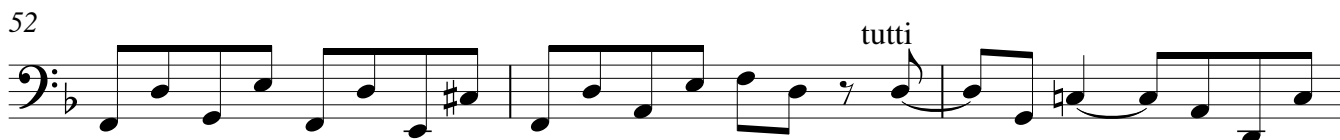

55

57 *solo*

60

62

65

67

70

72

75

78

83

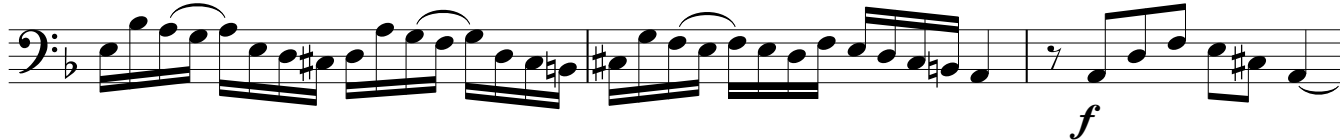

86

Largo, ma non tanto

3

5

7

9

11

13

15

17

20

22

24

26

28

30

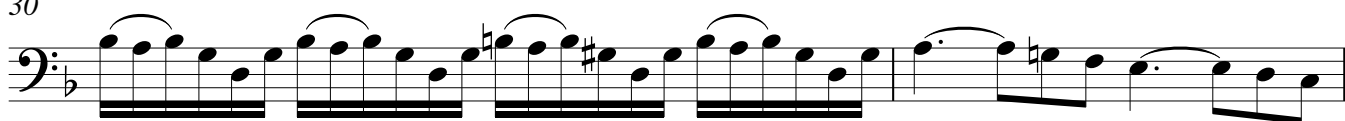

32

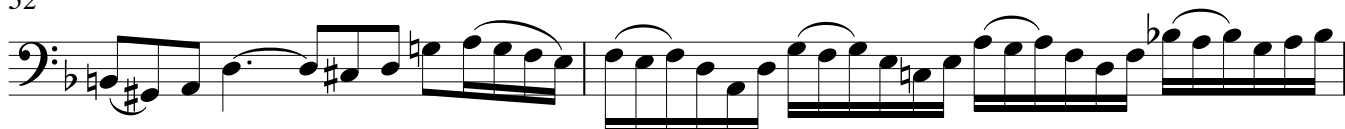

34

**Allegro**

5

10

13

15

18

21

26

29

32

35

38

41

45

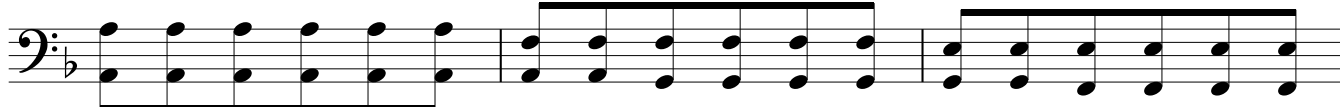

48

53

56

58

61

65

68

71

76

79

81

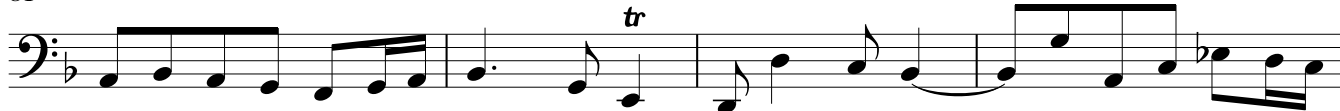

85

89

93

96

99

102

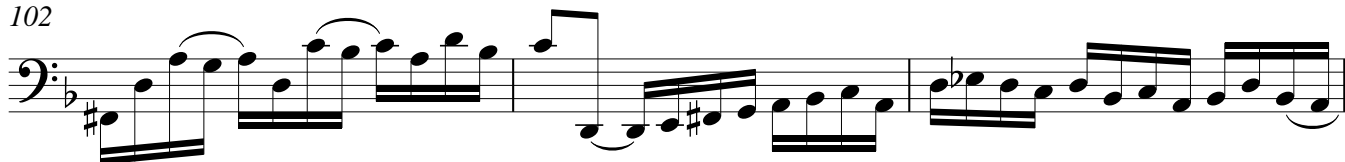

105

108

110

113

117

120

124

127

132

136

140

144

147

150

153

